



AI Face



Card



Password



Software



Door

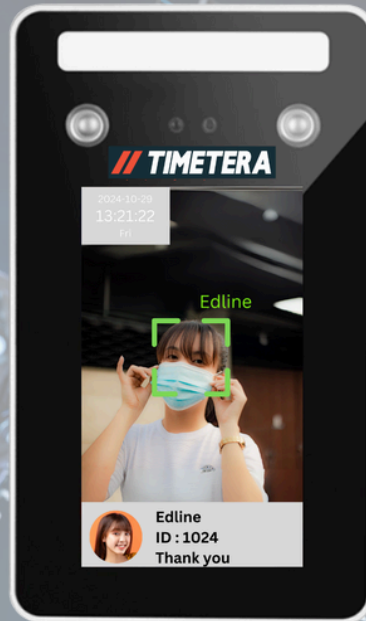

WiFi
Ready!



Water Proof!

AI Dynamic Face Recognition Attendance With Door Access

TT-62AI



A biometric device equipped with AI-powered dynamic facial recognition technology, enabling rapid identification and effective face detection even in low-light environments. It can accurately scan faces with masks on and offers a capacity of up to 5,000 facial records. With a recognition speed of less than one second, its robust NPU processor ensures quick and efficient operation, making it an ideal choice for businesses seeking a reliable and advanced biometric solution.



Wear Glasses

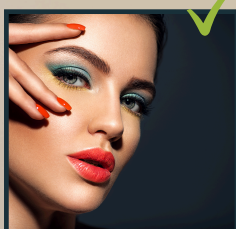

Makeup



Mustache



Wear Hijab



Wear Mask



LOW LIGHT



5 PEOPLE DETECTION



IP65 WATER PROOF



Timetera@2023, All Right Reserved

Flexible Face Recognition Distance
0.5~2.5 Meters



What is NPU

NPU stands for Neural Processing Unit, which is a specialized microprocessor designed for performing AI and deep learning tasks. It is typically integrated into devices such as smartphones, cameras, and other electronic devices that require high computing power to perform complex AI algorithms. An NPU is optimized for processing large amounts of data simultaneously, making it an efficient and effective solution for AI-related tasks.

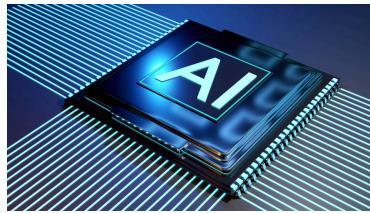

**Photo & Video
not recognized**

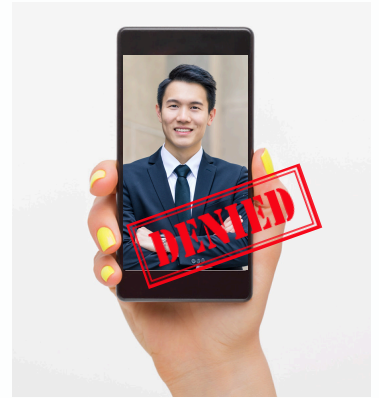

SPECIFICATIONS



Door Access



**500,000
Data**



**Comm
USB,
Wifi,TCP/Ip**



**Adaptor
DC12V**



**Build-in
Bell**



5,000



Build-in



**Face,
Card,
Password**



Addon



**Working
Humidity
28%~80%**



5,000



Software

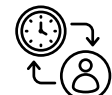

**Multiple
Shift**



**5"
Colour
Screen**



**Working
Temperature
0°C~25°C**

Report Sample

Cubytesoft Sdn Bhd

Daily Report

User:admin

Staff Code	Name	Department	Date	Week	Shift Name	On Work	Off Work	On Work	Off Work	On Work	Off Work	Absent Days	Working Hours	OT Hours	Late in Minutes	Early out Minutes	Absent Punc h
00000094	Syaqir Rukimin	CEO	12/01/2022	Thursday	mon-thu	08:25	13:00	13:58	18:00	18:31		0.00	8.5				
00000094	Syaqir Rukimin	CEO	12/02/2022	Friday	Fri	08:31	13:02	13:55	18:00	18:01		0.06	7.48		31		
00000094	Syaqir Rukimin	CEO	12/03/2022	Saturday	Rest												
00000094	Syaqir Rukimin	CEO	12/04/2022	Sunday	Rest												
00000094	Syaqir Rukimin	CEO	12/05/2022	Monday	mon-thu							1.00					3
00000094	Syaqir Rukimin	CEO	12/06/2022	Tuesday	mon-thu	10:23	13:07	13:57	18:00	18:31		0.22	6.61		113		
00000094	Syaqir Rukimin	CEO	12/07/2022	Wednesda	mon-thu	08:30	13:00	13:46	18:00	18:31		0.00	8.5				

Detailed Report

User:admin

Department	Name	Staff Code	Date	Week	Time1	Time2	Time	Time4	Time5	Time6	Time7	Time8	Time9	Time10	Time11	Time12	Remark
CEO	Syaqir Rukimin	00000094	12/01/2022	Thursday	08:25	13:00	13:58	18:01									
CEO	Syaqir Rukimin	00000094	12/02/2022	Friday	08:31	13:02	13:55	14:54	15:06	18:04							

Monthly Report

User:admin

Staff Code	Name	Department	Year/Month	Due Attendanc e	Actual Attendanc e	Absent Days	Workin g	OT Hours	Late In Minutes	Early Ou t	Late In Times	Early Ou t	Absent Punc h	Public Holid a y	Leave Hours
00000094	Syaqir Rukimin	CEO	2022/12	22	20.72	1.28	173.59	13.00	148		4		3		

Door Access

